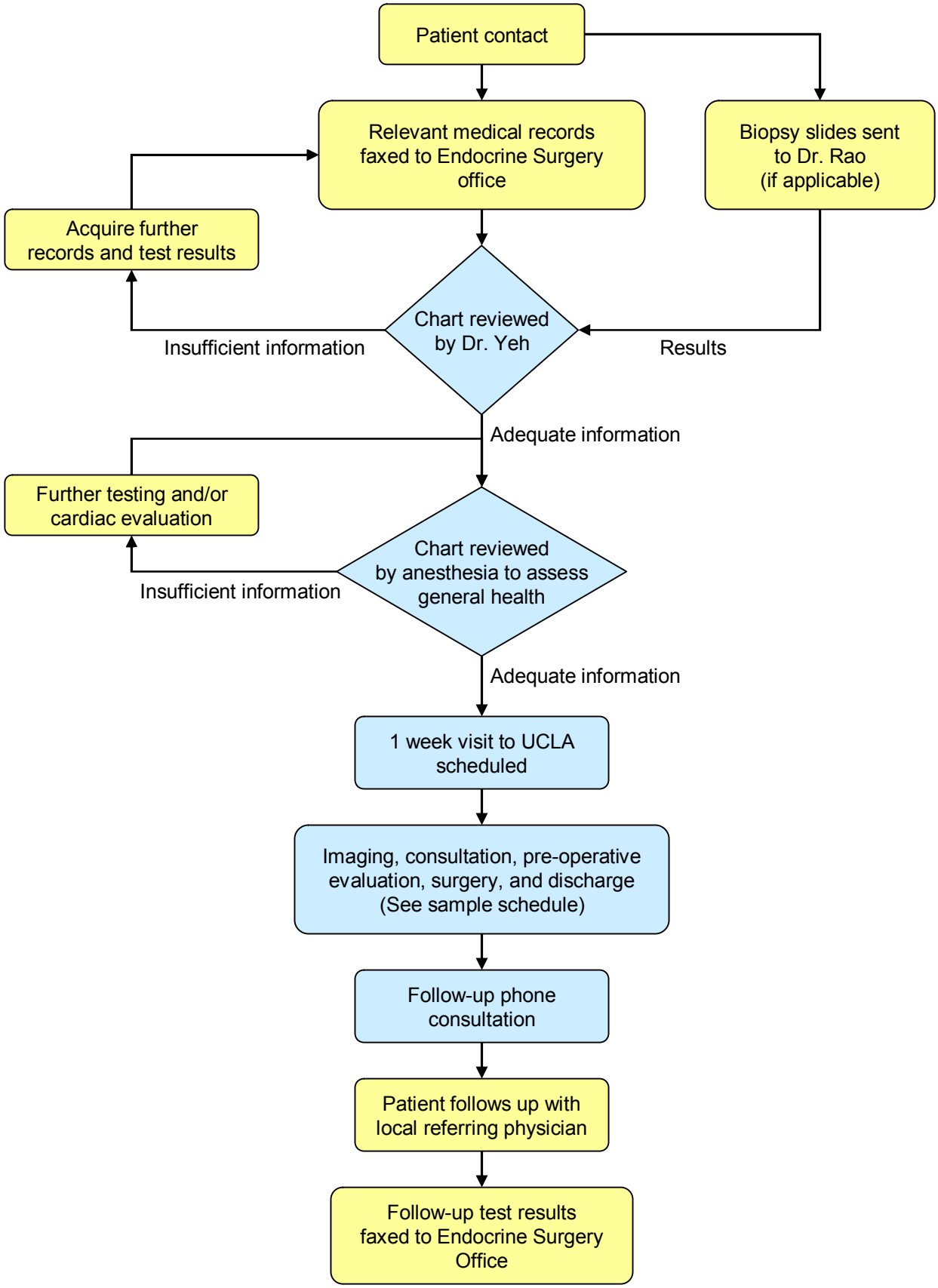
Patient contact
Relevant medical records faxed to Endocrine Surgery office
Biopsy slides sent to Dr. Rao (if applicable)
Acquire further records and test results
Chart reviewed by Dr. Yeh
Insufficient information
Results
Adequate information
Further testing and/or cardiac evaluation
Chart reviewed by anesthesia to assess general health
Insufficient information
Adequate information
1 week visit to UCLA scheduled
Imaging, consultation, pre-operative evaluation, surgery, and discharge (See sample schedule)
Follow-up phone consultation
Patient follows up with local referring physician
Follow-up test results faxed to Endocrine Surgery Office